

PLAN

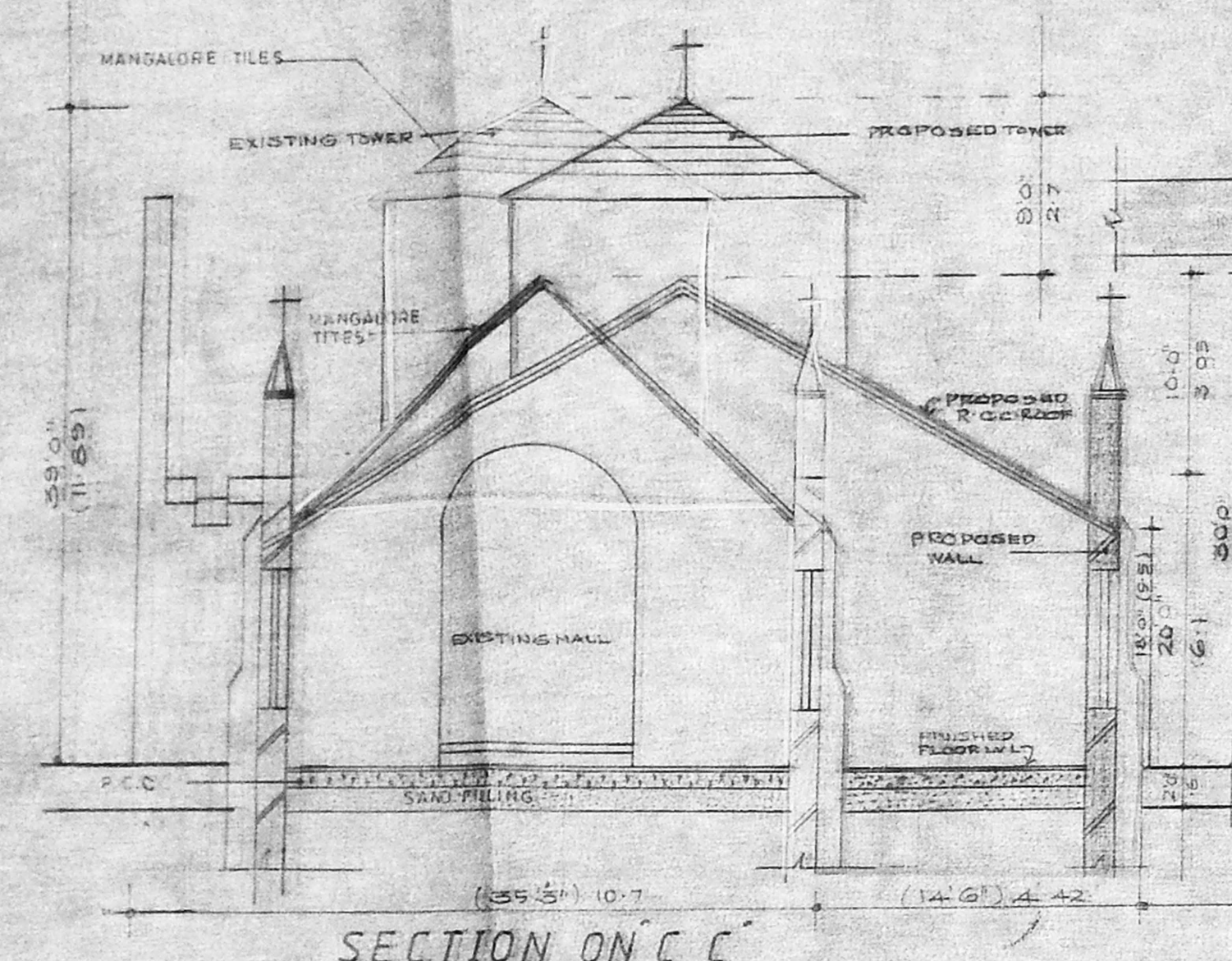

SECTION ON C.C.

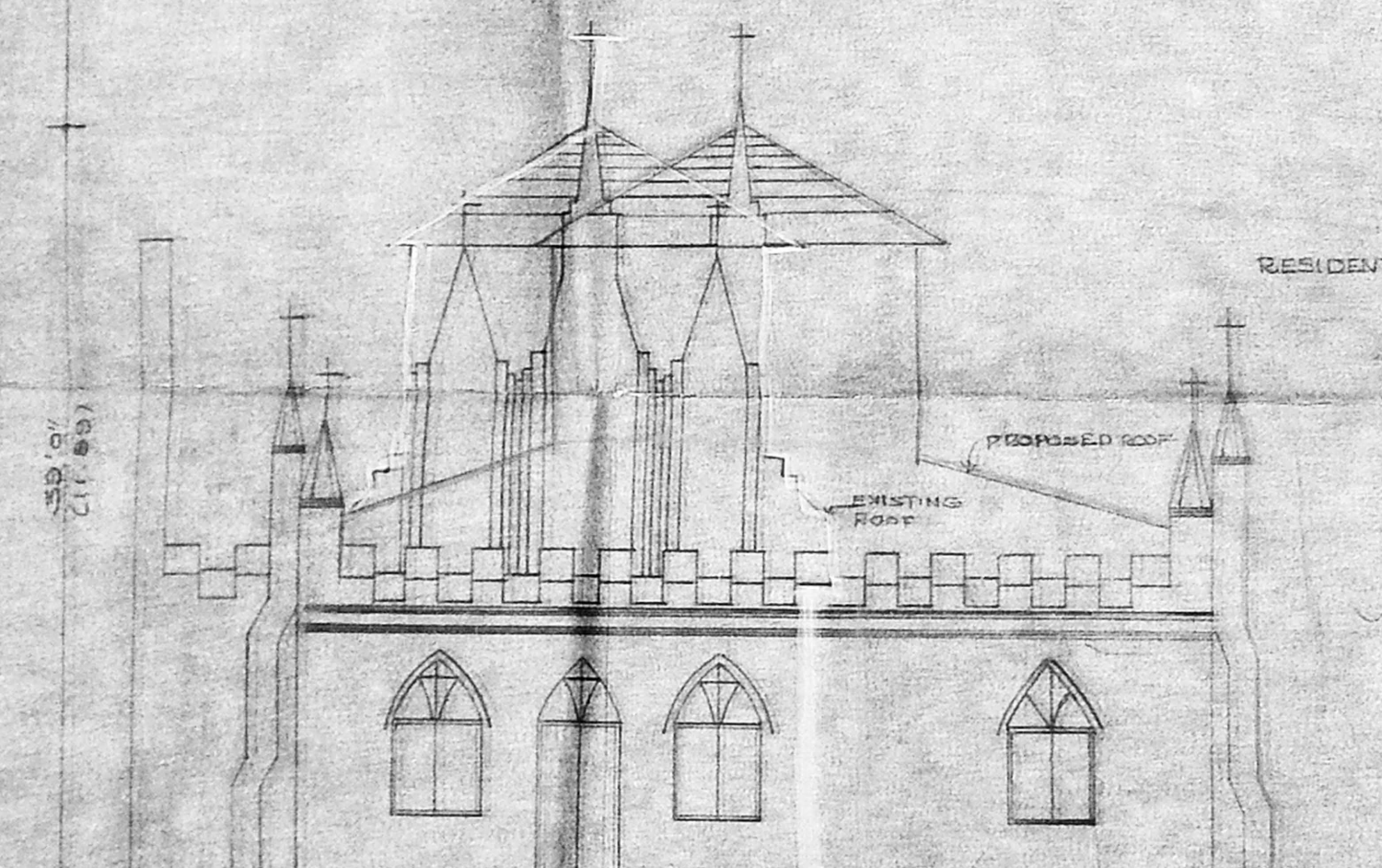

FRONT ELEVATION

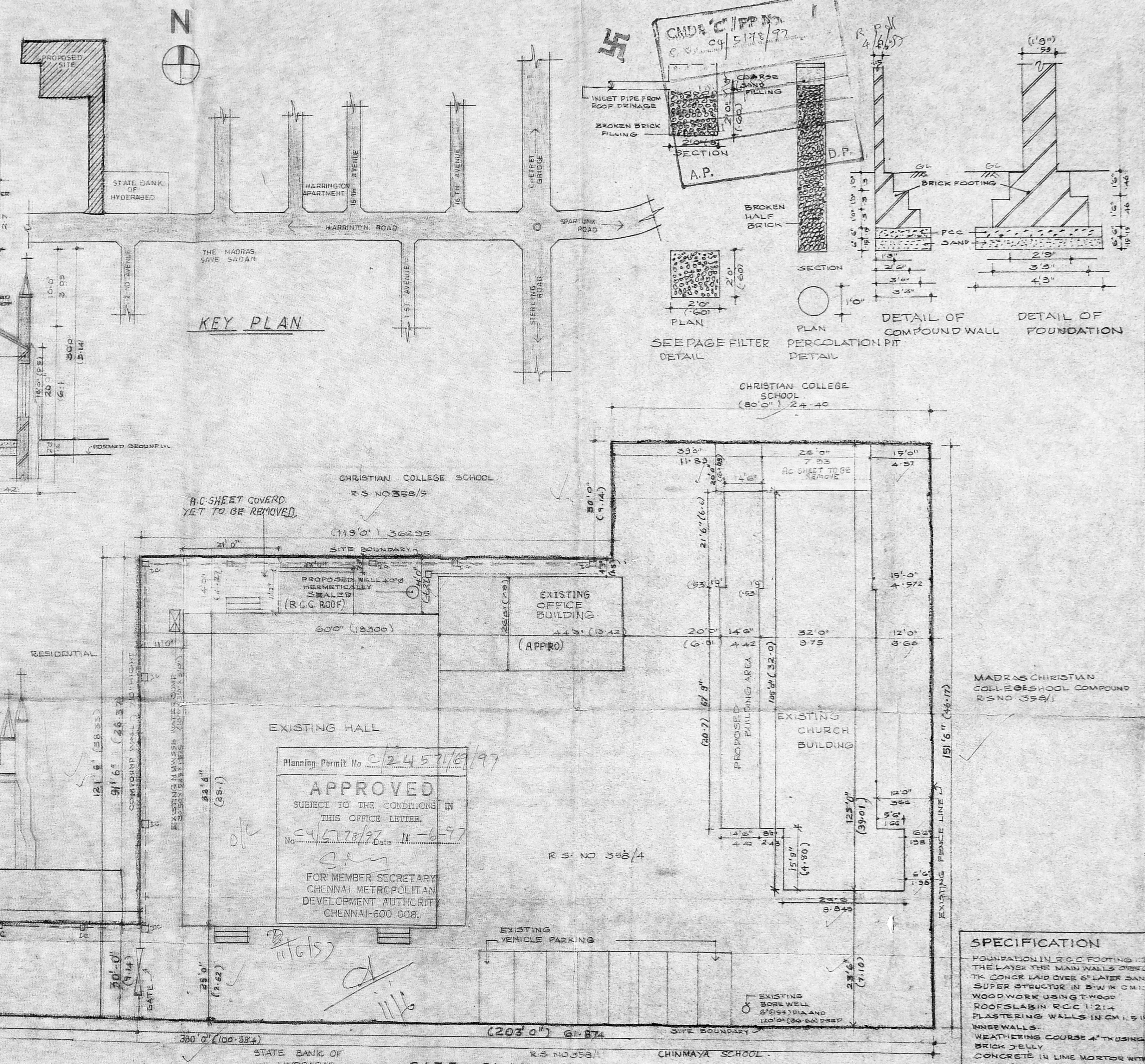

SITE PLAN

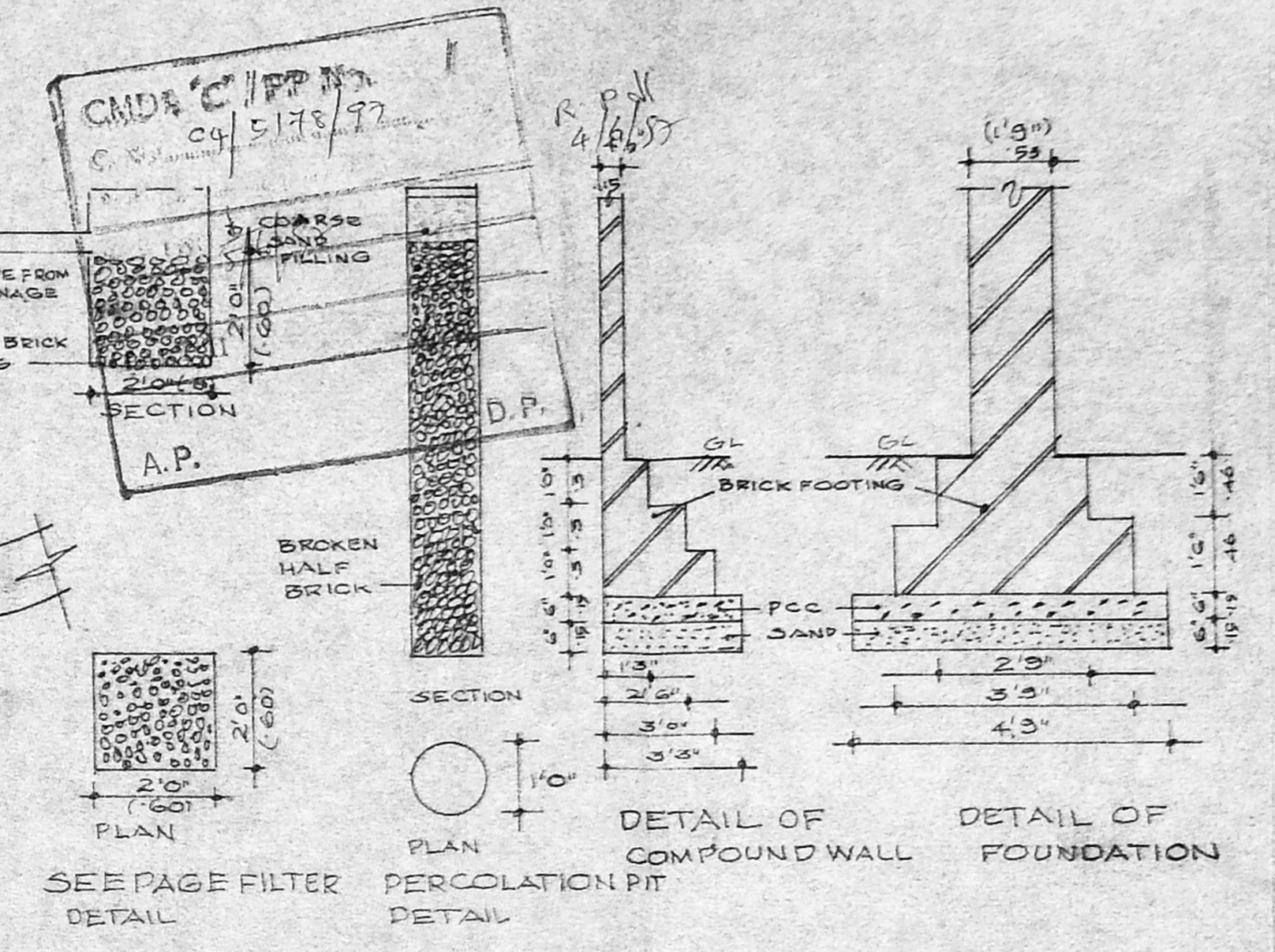

DETAIL OF COMPOUND WALL  
DETAIL OF FOUNDATION

**SPECIFICATION**  
 FOUNDATION IN R.C.C. FOOTING WITH THE LAYER THE MAIN WALLS OVER THE CONGR LAID OVER 6" LAYER SAND SUPER STRUCTURE IN B.W. IN CM 1:3 WOODWORK USING T.WOOD ROOF SLAB IN R.C.C. 1:2:4 PLASTERING WALLS IN CM 1:3 IN BR WALS WEATHERING COURSE 4" THICK USING BRICK JELLY CONCRETE IN LINE MORTAR WITH 10 LAYER OF PRESSED TILES

**SCHEDULE OF JOINERY**

NO	TYPE	SIZE	DESCRIPTION
1	D	4'-0" X 10'-0" (1-2 X 3-05)	DOOR
2	D1	4'-0" X 7'-9" (1-2 X 2-4)	DOOR
3	D2	2'-6" X 7'-0" (76 X 2-1)	DOOR
4	W	5'-6" X 5'-6" (1'-6" X 1'-6")	WINDOW
5	W1	5'-6" X 4'-6" (1'-6" X 1'-4")	WINDOW
6	W2	4'-0" X 5'-6" (1'-2" X 1'-6")	WINDOW

**REFERENCE**

PROPOSED	EXISTING	DEMOLISH	ROAD	BOUNDARY	SEWER LINE

**AREA DETAILS**

	sft	m
PLOT AREA	30636	2843.23
EXISTING BUILDING AREA	3596	334.2
PROPOSED BUILDING AREA	114.5	
TOTAL AREA	1232.37	448.7

**REVISION**

NO	BY	DESCRIPTION	DATE	NO

**DEALT P. RAVI**  
**CHECKED**  
**DRAWING TITLE**  
 CORPORATION DRAWING

**PROJECT TITLE**  
 PROPOSED ADDITION AND ALTERATION AND CHANGE OF ROOF TO THE EXISTING MARTHOMA SYRIAN CHURCH AT NO. 90 HARRINGTON ROAD CHETPET, MADRAS 51 DIVISION NO 65 (R.S. NO 358/4 OF EGMORE) BLOCK NO 63

**CLIENT**  
**CONSULTANT**  
**VISTARA**  
 ARCHITECTS AND INTERIORS DESIGNERS  
 J. RAMESH  
 MDS CORPN. No. 100  
 MCA No. CA/86/9879  
 1322, 18th MAIN ROAD, ANNA NAGAR WEST, MADRAS-600 040, Ph-6267098.  
 9516 01/2  
 JOB NO. DRG NO. REVISIONS